

Hands-On Web Soil Survey Workshop: How to Access Soils Information on the Web

March 16, 2012

*Snow Date March 19th

9 AM – 12 PM

**Hosted by: Hillsborough County Conservation District at the
Nackey S. Loeb School of Communications, Manchester, NH**
(Computer Classroom)

Cost: \$25

Web Soil Survey provides planners, conservation organizations, state agencies, educators, and landowners internet access to relevant soils information needed to make land use and management decisions. Web Soil Survey is a simple, yet powerful way to access and analyze Natural Resources Conservation Service (NRCS) soil survey maps, interpretations and data. During this workshop we'll explore the three easy steps that will allow you to access a soil map for your "area of interest", create interpretive maps, review a variety of soils data and generate a customized report. Web Soil Survey is an alternative to traditional hardcopy publications that offers quicker delivery of information, provides the "official" copy of data and allows you to obtain just the information you want.

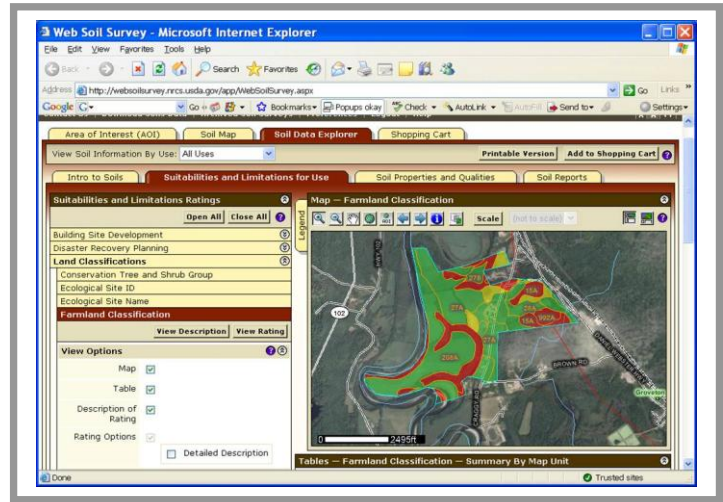

Additionally, the workshop will present a primer on New Hampshire soil/landscape relationships and an overview of useful soil related information available on the NH-NRCS website.

Hands-on learning! A limited number of computers (limited to 15 students) will be available to each student to create and print your own soils information. Attendees can plan to bring your own laptop as well (limited to 8 students). Please check appropriate box below as to which option you wish to choose. Space and options will be filled on a first-come, first-serve basis, so register early!

Information will be presented by Karen Dudley, NH-NRCS Technical Soil Services.

Directions and parking instructions will be e-mailed or mailed to you one-week before class.

C.E.U.s Available: Soil Scientist, Wetland Scientist, Forester, NHDES Subsurface Bureau – 3.0 credit hours

Name: _____ Affiliation: _____

Address: _____ Phone: _____

Email: _____ Please check one: use facility computer
 I will bring my own laptop

Registration Deadline: Tuesday, March 13, 2012

Please make checks payable to: **Hillsborough County Conservation District**

Return to: Hillsborough County Conservation District, Chappell Professional Center, 468 Route 13 South,
Milford, NH 03055

Please call 673-2409 ext. 100 or e-mail kerry.rickrode@nh.nacdnet.net if you have any questions.



Hillsborough County Conservation District
Chappell Professional Center
468 Route 13 South
Milford, NH 03055